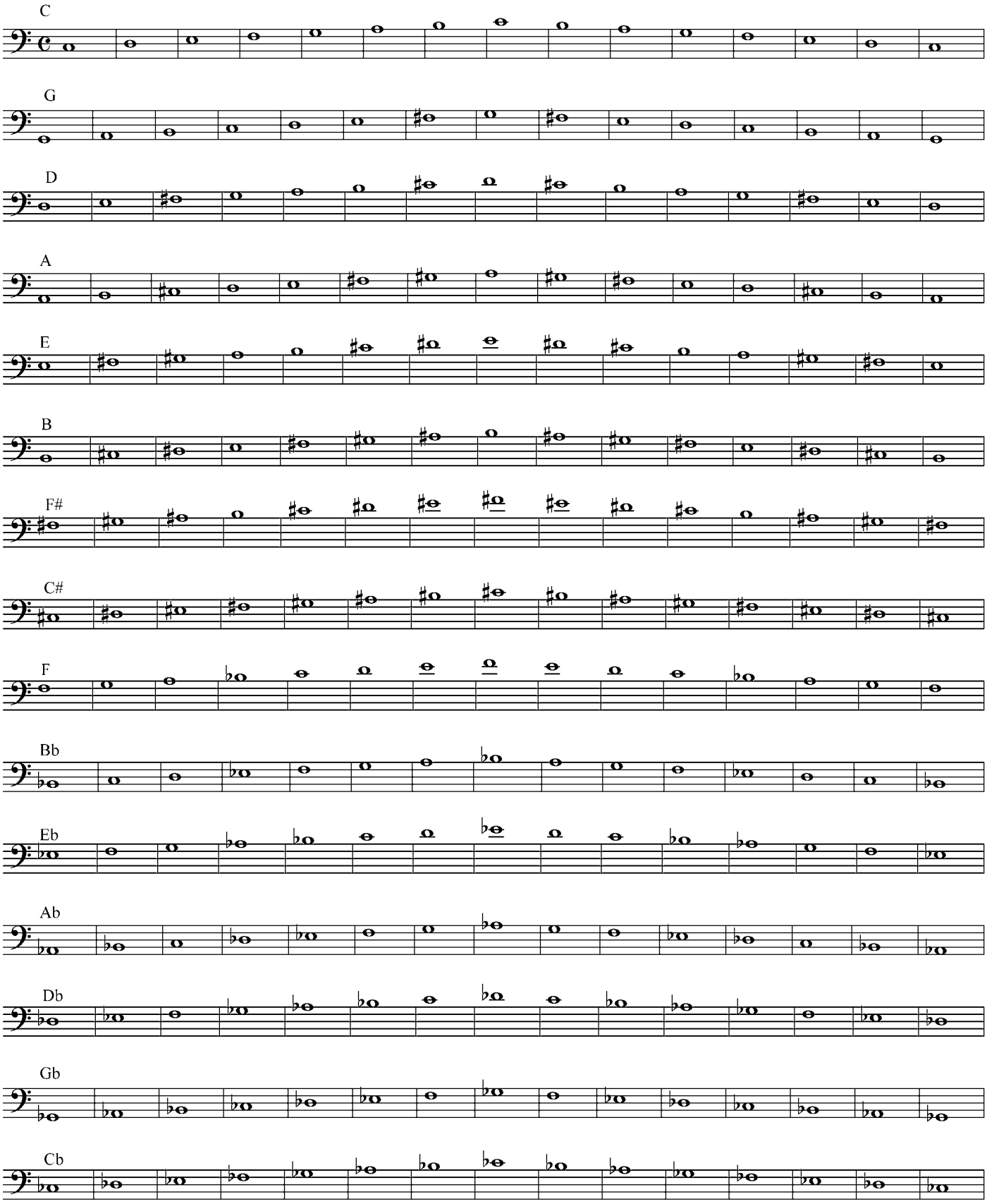Bass Clef Scales (In Concert Pitch)